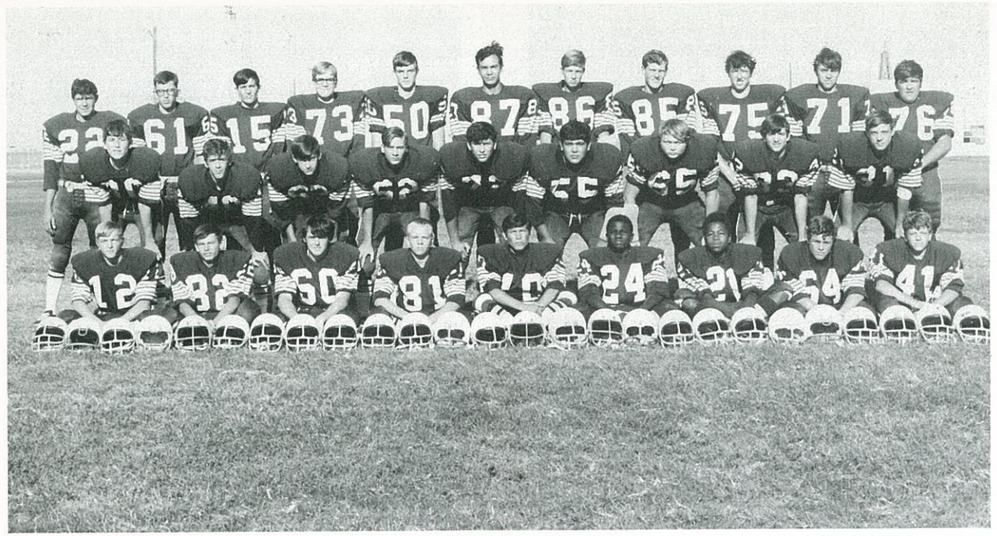

First Row: Steve Barry, Basil Boatwright, Donnie Brown, George Kirkpatrick, Juan Garcia, Cullen McGilbra, Wendell Williams, Val Joe Burrows, Mark Ethridge. Second Row: Eddie Lipham, James Collins, Kevin Arnold, Bart Baldwin, Carlos Towns, Ramon Berzoza, Robert Eubanks, Mike Smith, John Shepard. Third Row: Jonn Martinez, Paul Worley, Barry Barrs, Tommy Thompson, George Barta, Jim Lopez, Tommy Dymke, David Van Houten, Rory Manning, Lynn King, Bill Ferguson.

J V Finishes

4-4-1

Kermit		Opponent
35	Crane	0
8	Permian High	28
8	Midland Lee	38
13	Hobbs	12
0	Seminole	17
7	Ector	7
0	Pecos	9
7	Ft. Stockton	6
12	Andrews	16

John Martinez gains yards for the J V.

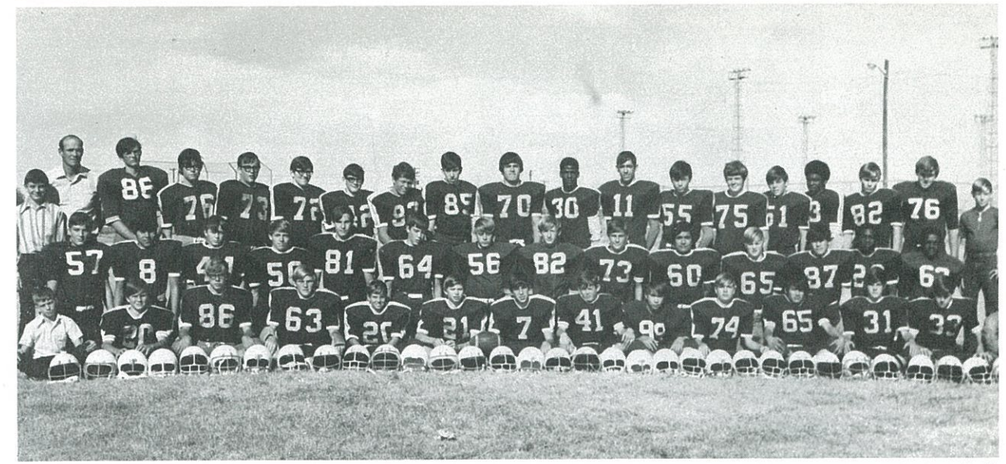

First Row: Lee Hanna, Billy Dickie, Bill Litton, Tim Carter, Rusty Akin, Ben Bell, Hank Horton, Larry Marshall, Steve Isaacs, Don Holamon, Rafael Carrasco, Joe Haygood, Russell Stout, Adam Bueno, Second Row: Gary Redwine, Bobby McNabb, Ray Lopez, Val Trammell, Mark Worthington, Cary Hildebrand, Kenny Pledger, Danny Eaton, Ronald Crawford, Travis May, Oscar Martinez, Joe Biles, Ismael Valenzuela, Thomas McGilbra, Charles Connally, Jube Walker. Third Row: Coach Hines, Mack Maples, Ronnie Howard, Bruce Slaughter, Joel Brown, Rusty Fisher, John Porter, Bruce Kimball, Larry Harbin, Edward Bryant, Ronnie Lipsey, Davis Holdman, Johnny Thomason, Eddy Gregory, Daryle Fulbright, Mark Sheen, Brent Butts.

Freshmen Post

6-0-2 Season Record

Opponent		Kermit
0	Wink	36
6	Crane	44
0	Andrews	36
14	Seminole	8
6	Ft. Stockton	14
20	Monahans	0
6	Pecos	18
29	Andrews	31

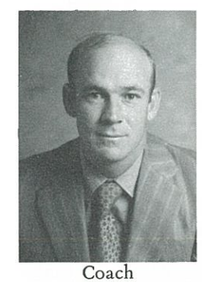

Coach
Harlin Hines

Coach
Kenneth Barrs

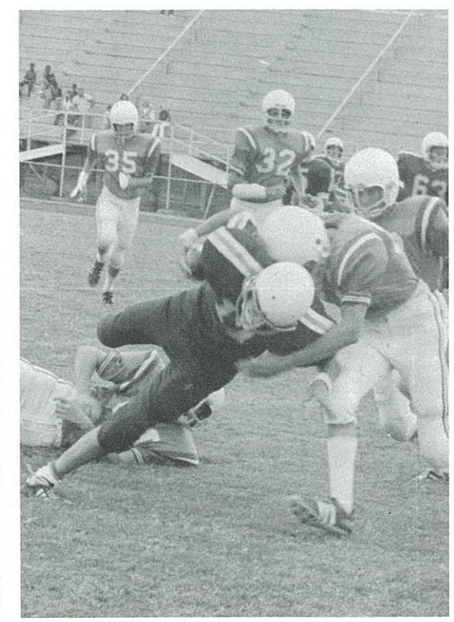

Ronnie Lipsey carries the ball for the Freshmen.